

Patient report

Bio-Rad DATE: 09/18/2019
D-10 TIME: 02:53 PM
S/N: #DJ4I016123 Software version: 4.30-2
Sample ID: 10543518
Injection date 09/18/2019 02:47 PM
Injection #: 23 Method: HbA1c
Rack #: --- Rack position: 4

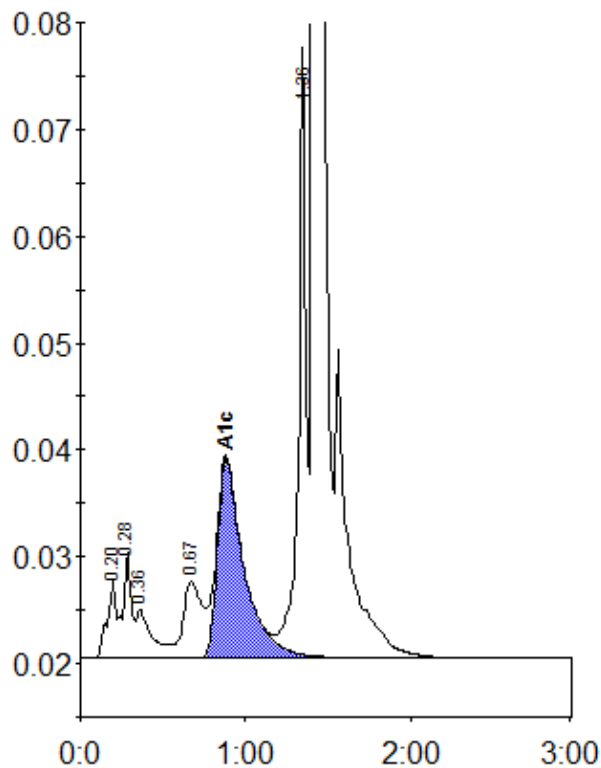

Peak table - ID: 10543518

| Peak | R.time | Height | Area | Area % |
|-------------|--------|---------|---------|--------|
| A1a | 0.20 | 7225 | 26304 | 1.0 |
| A1b | 0.28 | 9825 | 34991 | 1.4 |
| Unknown | 0.36 | 4526 | 29283 | 1.2 |
| LA1c/CHb-1 | 0.67 | 7172 | 59082 | 2.3 |
| A1c | 0.88 | 18589 | 208641 | 10.7 |
| P3 | 1.36 | 57103 | 187006 | 7.4 |
| A0 | 1.41 | 629231 | 1985696 | 78.5 |
| Total Area: | | 2531003 | | |

| | |
|----------------|------|
| Concentration: | % |
| A1c | 10.7 |